

INITIAL RECEIPT

United States Department of the Interior
Bureau of Land Management
 DIV OF LANDS, MINRLS & ENERGY
 ONE N CENTRAL AVE
 PHOENIX, AZ 85004 -4427
 Phone: 602-417-9200

Receipt	
No:	4836789

Transaction #: 4964784
Date of Transaction: 11/12/2020
CUSTOMER:
GEORGIA PACIFIC GYPSUM LLC 133 PEACHTREE ST NE FL 42 ATLANTA,GA 30303-1804 US

LINE #	QTY	DESCRIPTION	REMARKS	UNIT PRICE	TOTAL
1	3.00	LOCATABLE MINERALS / MINING CLAIMS-NEW,UNADJUD, ONE OR MORE AUTH NOS / NEW MINING CLAIM PROCESSING FEE CASES: AMC461747/\$20.00, AMC461748/\$20.00, AMC461749/\$20.00		- n/a -	60.00
2	3.00	LOCATABLE MINERALS / MINING CLAIMS-NEW,UNADJUD, ONE OR MORE AUTH NOS / NEW MINING CLAIMS LOCATION FEE CASES: AMC461747/\$40.00, AMC461748/\$40.00, AMC461749/\$40.00		- n/a -	120.00
3	3.00	LOCATABLE MINERALS / MINING CLAIMS-NEW,UNADJUD, ONE OR MORE AUTH NOS / NEW MINING CLAIMS MAINTENANCE FEE CASES: AMC461747/\$165.00, AMC461748/\$165.00, AMC461749/\$165.00		- n/a -	495.00
4	1.00	LOCATABLE MINERALS / MINING CLAIMS-NOT NEW-UNADJUD,ONE AUTH NO. ONLY / MINING CLAIM MONEY RECEIVED CASES: AMC461747/\$165.00	ADDITIONAL PLCR FEES FOR G-P239	- n/a -	165.00
TOTAL:					\$840.00

PAYMENT INFORMATION
NOTE: Items will appear on credit card statement as "Bureau of Land Mgmt CO".

ENTERED
 NOV 17 2020
 BY: *WV*

1	AMOUNT:	840.00	POSTMARKED:	N/A
	TYPE:	CREDIT CARD	RECEIVED:	11/12/2020
	NAME:	GEORGIA PACIFIC GYPSUM LLC 133 PEACHTREE ST NE FL 42 ATLANTA GA 30303-1804 US		
	CARD NO:	XXXXXXXXXXXX6411	AUTH CODE:	000605
	NAME ON CARD:	WILLIAM E BARGER		
	SIGNATURE:			

REMARKS

This receipt was generated by the automated BLM Collections and Billing System and is a paper representation of a portion of the official electronic record contained therein.

NOV 13 2020

CORRESPONDENCE

TRANSFERS

MAINTENANCE FEES
WAIVERS
POL/NOI

MISCELLANEOUS

**LOCATION NOTICES
AMENDMENTS
STATUS SHEET
GEO REPORT/MTP**

MINING CLAIM STATUS REPORT - Assessment Year 2020

Data Entered: 11/17/2020 20V

MTP Checked By: YML
GEO Checked By: _____

LEAD SERIAL NUMBER: AMC 461747 thru AMC 461749

NUMBER OF CLAIMS & TYPE:		CHARGES:	
_____	LODE	Processing Fee @ \$20 =	\$ <u>60</u>
<u>3</u>	PLACER	Location Fee @ \$40 =	\$ <u>120</u>
_____	ASSOCIATION PLACER	Maintenance Fee @ \$165 =	\$ <u>495</u>
_____	MILL SITE	Add'l Maint Fee for Assoc Placer =	\$ 165
_____	TUNNEL SITE	SUBTOTAL	\$ <u>675</u>
TOTAL ACREAGE: _____	Per Claim	<u>G-P239</u>	Other Fees \$ <u>165</u>
(Placer Only)			Other Fees \$ _____
NUMBER OF LOCATORS: _____		TOTAL	\$ <u>840</u>

DOCUMENTS RECEIVED VIA : Over-the-Counter Mail TIMELY FILED: Yes No

LEGAL DESCRIPTION: T 40N R 12W SEC 14, 23
 T _____ R _____ SEC _____
 T _____ R _____ SEC _____
 T _____ R _____ SEC _____
 T _____ R _____ SEC _____

BLM FOREST SERVICE _____ SUBJ TO PL 359: Yes No
WILDERNESS AREA _____

SPLIT ESTATE: N/A SX PX OTHER _____
SRHA Was proper Notice filed if located on SHRA Land? Yes No

RECONVEYED MINERALS ON BLM LAND REQUIRE OPENING ORDER FROM 1944 TO 1993:
Open to Entry On _____ N/A

COMMENTS/STATUS: VOID PARTIALLY VOID PVT MINERALS WITHDRAWN LANDS
OTHER _____

• 2 acres on G-P239 = \$165
* LR2000 is down, no GEO Report provided

[] Claimant acknowledges that portions of the following claim(s) site(s) may be void or voidable.

Printed Name of Claimant _____ Signature of Claimant _____

*****FINAL ADJUDICATION*****

DATE _____ INITIALS _____

AMC461747

CERTIFICATE OF LOCATION

PLACER MINING CLAIM

State of Arizona

AFTER RECORDING RETURN TO:

John Ingram
Georgia-Pacific-Gypsum LLC
133 Peachtree Street, N.E., 42nd Floor
Atlanta, Georgia 30303

TO ALL WHOM IT MAY CONCERN:

NOTICE IS HEREBY GIVEN that on November 9, 2020 the **G-P 239**

Placer Claim was located by **Georgia-Pacific Gypsum LLC**, upon a valuable placer mineral deposit containing Gypsum and other locatable minerals.

G-P 239 is located in the following quarter sections(s):

NE1/4 NW1/4 NW1/4, AND THE NW1/2 NE1/4 NW1/4 Section 23, Township 40 N, R12W G&SR Meridian

Mohave County, Arizona, being more decried as Follows:

Beginning at the Northwest Corner of said Section 23 thence north along said Section line a distance of 503.6 feet, to the point of beginning, thence 1190 feet East along said section line, thence South a distance of 738.7 feet, thence west a distance of 1190 feet, hence North a distance of 741.3 feet to the point of Beginning.

Said parcel of land containing 20.2 acres more or less

The **G-P 239** Placer Claim is marked by four monuments, one at each corner of the claim, and a Location monument 118 feet North North West of the Southeast corner monument

The locator current address is:

Georgia-Pacific Gypsum LLC

133 Peachtree St NE

Atlanta, GA 30303-1847

Name of Locator: **Georgia-Pacific Gypsum LLC**

Dated this 10 Day of Nov, 2020

Georgia-Pacific Gypsum LLC

PHOENIX, ARIZONA
2020 NOV 12 10:43
RECEIVED
BLM AZ STATE OFFICE

AMC461747

By William E. Barger

William E. Barger
Register SME Member 152950
Chief Geologist

STATE OF Utah)
COUNTY OF Wasatch)

I, the undersigned authority, a Notary Public, in and for said County, in said State, hereby certify that William E. Barger, whose name as Chief Geologist – Gypsum of Georgia-Pacific Gypsum LLC, is signed to the foregoing, and who is known to me, acknowledged before me on this day that, being informed of the contents of the foregoing, he, in his capacity as such and with full authority, executed the same voluntarily for and as the act of said corporation on the day the same bears date.

Given under my hand on this 10 day of November, 2020.

Julie C. Giles, Notary Signature
My Commission Expires: 11-15-2022

Page 2 of 3

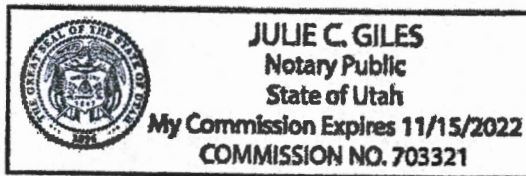

AN C 4 6 1 7 4 7

PHOENIX, ARIZONA
2020 NOV 12 A 10:43
RECEIVED
BLM AZ STATE OFFICE

Placer Claims in Mohave County, Arizona

Claim Name: GP 239

Location: E1/2 NW1/4 NW1/4, and the W1/2 NW1/4 NE1/4 Section 23, Township 40 North, Range 12West, G&SR Meridian

Size 20.2 Acres MOL

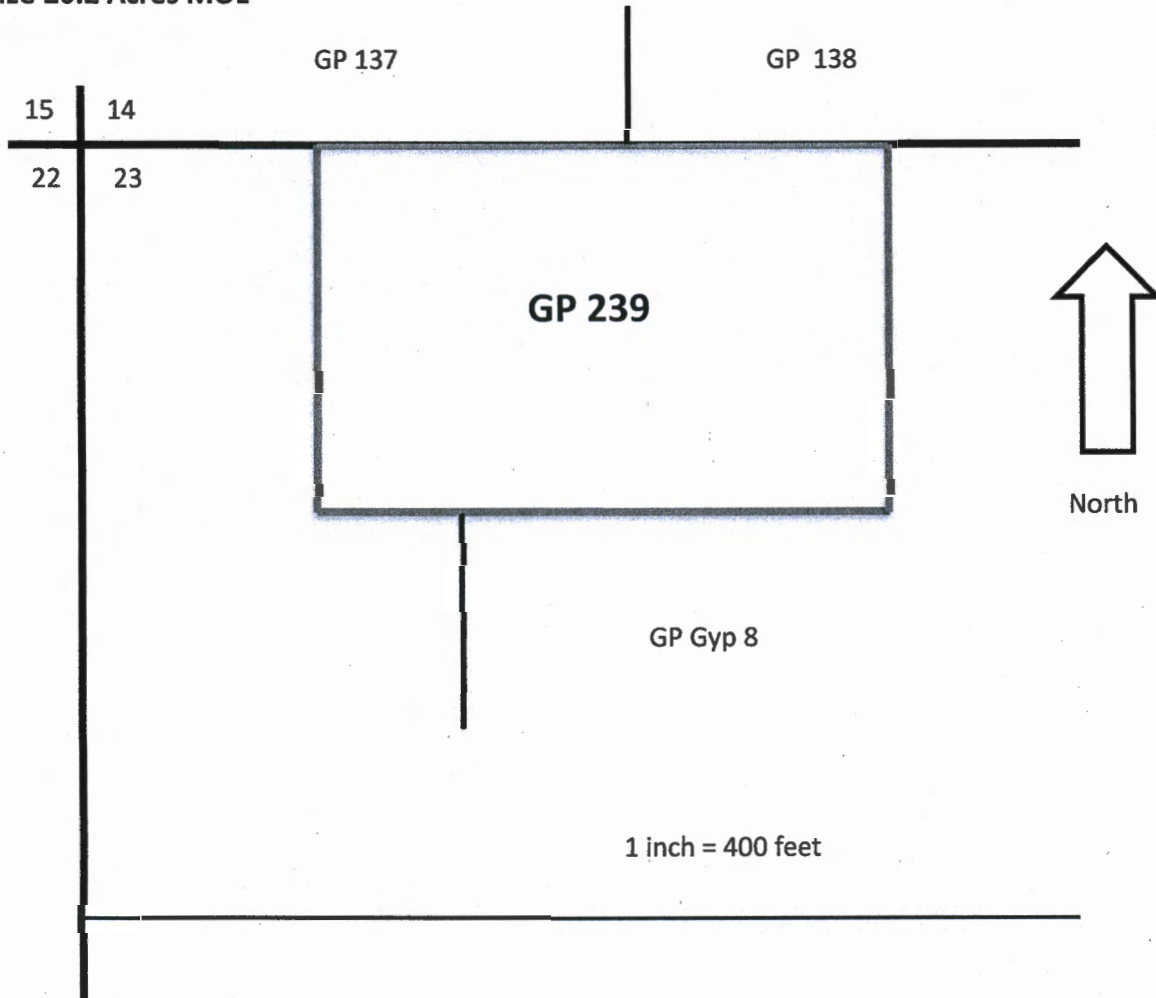

Georgia-Pacific Gypsum LLC

133 Peachtree NE Street

Atlanta, GA 30303

Corner Post set 5' X 2" X2"

Location Monument Post

118 feet NNW of SE claim corner with metal tag.

PHOENIX, ARIZONA
2020 NOV 12 10:43

RECEIVED
BLM AZ STATE OFFICE

AMC461747

CERTIFICATE OF LOCATION

PLACER MINING CLAIM

State of Arizona

AFTER RECORDING RETURN TO:

John Ingram
Georgia-Pacific-Gypsum LLC
133 Peachtree Street, N.E., 42nd Floor
Atlanta, Georgia 30303

TO ALL WHOM IT MAY CONCERN:

NOTICE IS HEREBY GIVEN that on November 9, 2020 the **G-P 240**

Placer Claim was located by **Georgia-Pacific Gypsum LLC**, upon a valuable placer mineral deposit containing Gypsum and other locatable minerals.

G-P 240 is located in the following quarter sections(s):

NW1/4 SW1/4 NW1/4, and the SW1/4 NW1/4 NW1/4 Section 23, Township 40 N, R12W G&SR Meridian

Mohave County, Arizona, being more decried as Follows:

Beginning at the West ¼ Corner of said Section 23 thence East along said Section line a distance of 792.5 feet, to the point of beginning, thence 1092 feet North along said section line, thence East a distance of 794.6 feet, thence South a distance of 1096 feet, thence West a distance of 791.5 feet to the point of Beginning.

Said parcel of land containing 20.0 acres more or less

The **G-P 240** Placer Claim is marked by four monuments, one at each corner of the claim, and a Location monument 45 feet North North West of the Southeast corner monument

The locator current address is:

Georgia-Pacific Gypsum LLC

133 Peachtree St NE

Atlanta, GA 30303-1847

Name of Locator: **Georgia-Pacific Gypsum LLC**

Dated this 10 Day of Nov, 2020

Georgia-Pacific Gypsum LLC

PHOENIX, ARIZONA

NOV 12 2020

RECEIVED
BLM AZ STATE OFFICE

ANCH 61748

By William E. Barger

William E. Barger
Register SME Member 152950
Chief Geologist

STATE OF Utah)
COUNTY OF Wasatch)

I, the undersigned authority, a Notary Public, in and for said County, in said State, hereby certify that William E. Barger, whose name as Chief Geologist – Gypsum of Georgia-Pacific Gypsum LLC, is signed to the foregoing, and who is known to me, acknowledged before me on this day that, being informed of the contents of the foregoing, he, in his capacity as such and with full authority, executed the same voluntarily for and as the act of said corporation on the day the same bears date.

Given under my hand on this 10 day of November, 2020.

Julie C. Giles, Notary Signature
My Commission Expires: 11-15-2022

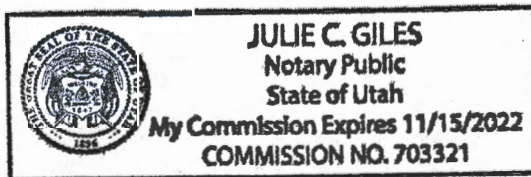

PHOENIX, ARIZONA

2020 NOV 12 A 10:43

RECEIVED
BLM AZ STATE OFFICE

AMC461748

Placer Claims in Mohave County, Arizona

Claim Name: GP 240

Location: NW1/4 SW14 NW1/4, and the SW1/4 NW1/4 NW1/4 Section 23, Township 40 North, Range 12 West, G&SR Meridian

Size 20.0 Acres MOL

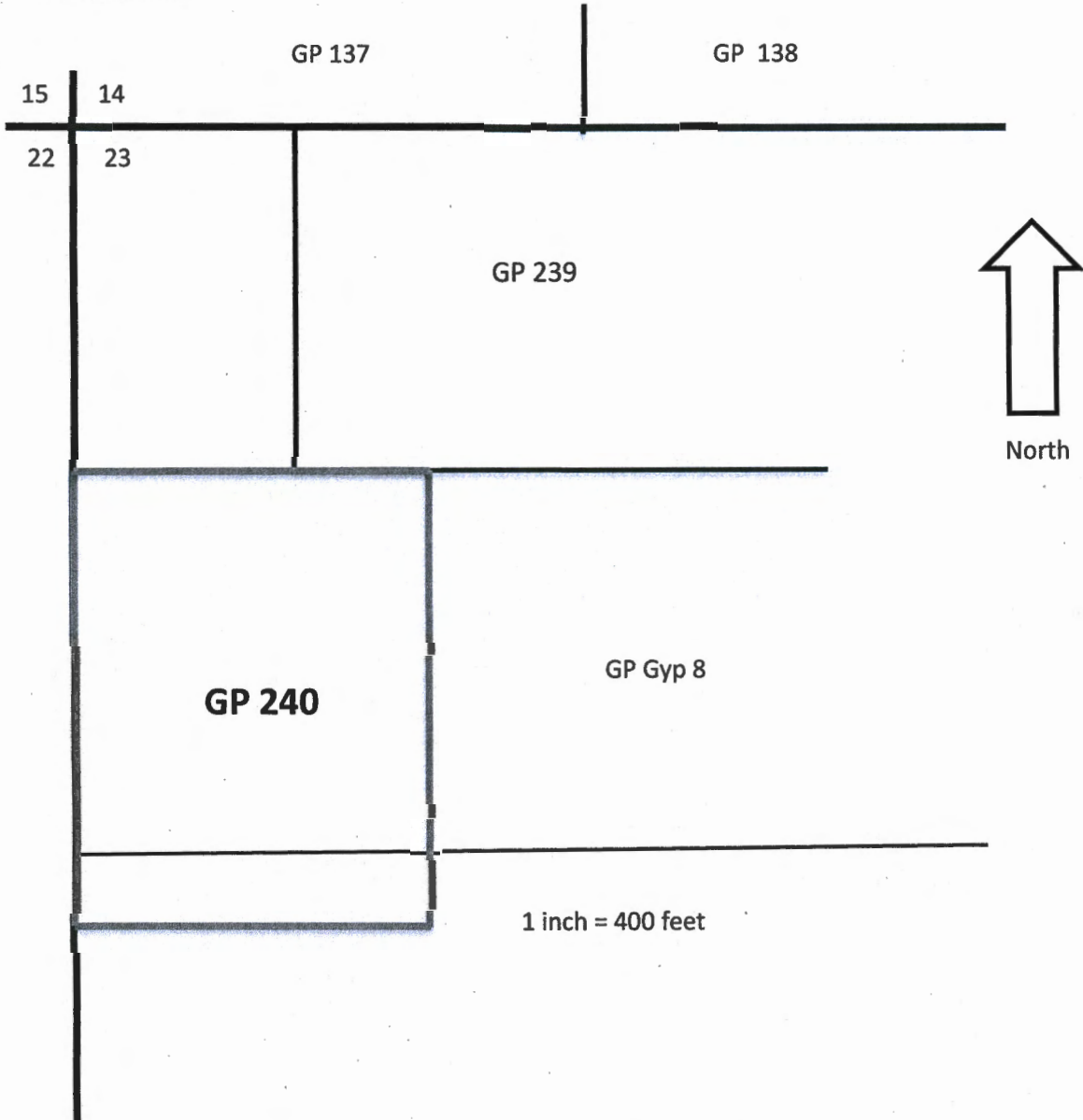

Georgia-Pacific Gypsum LLC

133 Peachtree NE Street

Atlanta, GA 30303

Corner Post set 5' X 2" X 2"

Location Monument Post

45 feet NNW of SE claim corner with metal tag.

PHOENIX, ARIZONA
RECEIVED
BLM AZ STATE OFFICE
2020 NOV 12 A 10:11 3

AMC 461748

CERTIFICATE OF LOCATION

PLACER MINING CLAIM

State of Arizona

AFTER RECORDING RETURN TO:

John Ingram
Georgia-Pacific-Gypsum LLC
133 Peachtree Street, N.E., 42nd Floor
Atlanta, Georgia 30303

TO ALL WHOM IT MAY CONCERN:

NOTICE IS HEREBY GIVEN that on November 9, 2020 the **G-P 241**

Placer Claim was located by **Georgia-Pacific Gypsum LLC**, upon a valuable placer mineral deposit containing Gypsum and other locatable minerals.

G-P 241 is located in the following quarter sections(s):

SW 1/4 SE 1/4 SE 1/4, S1/2 SW1/4 SE1/4, section 14 Township 40 N, Range 12 W and E 1/2 NW1/4 NE1/4, and W 1/2 NE 1/4, Section 23, Township 40 N, R12W G&SR Meridian Mohave County, Arizona, being more decried as Follows:

Beginning at the South ¼ Corner of said Section 14 hence East along said Section line a distance of 1416 feet, to the point of beginning, thence 61 feet North a, hence East a distance of 603.3 feet, hence South a distance of 1444 feet, hence West a distance of 603.3 feet, hence North 1383 feet to the point of Beginning.

Said parcel of land containing 20.0 acres more or less

The **G-P 241** Placer Claim is marked by four monuments, one at each corner of the claim, and a Location monument 55 feet North North East of the Southwest corner monument

The locator current address is:

Georgia-Pacific Gypsum LLC

133 Peachtree St NE

Atlanta, GA 30303-1847

Name of Locator: **Georgia-Pacific Gypsum LLC**

Dated this 10 Day of Nov, 2020

Georgia-Pacific Gypsum LLC

PHOENIX, ARIZONA

2020 NOV 12 A 10:43

RECEIVED
BLM AZ STATE OFFICE

AMC461749

By William E. Barger

William E. Barger
Register SME Member 152950
Chief Geologist

STATE OF Utah)
COUNTY OF Wasatch)

I, the undersigned authority, a Notary Public, in and for said County, in said State, hereby certify that William E. Barger, whose name as Chief Geologist – Gypsum of Georgia-Pacific Gypsum LLC, is signed to the foregoing, and who is known to me, acknowledged before me on this day that, being informed of the contents of the foregoing, he, in his capacity as such and with full authority, executed the same voluntarily for and as the act of said corporation on the day the same bears date.

Given under my hand on this 10 day of November, 2020.

Julie C. Giles, Notary Signature
My Commission Expires: 11-15-2022

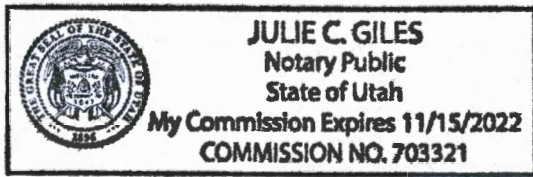

PHOENIX, ARIZONA

2020 NOV 12 A 10:43

RECEIVED
BLM AZ STATE OFFICE

AMC4617491

Placer Claims in Mohave County, Arizona

Claim Name: GP 240

Location: NW1/4 SW14 NW1/4, and the SW1/4 NW1/4 NW1/4 Section 23, Township 40 North, Range 12 West, G&SR Meridian

Size 20.0 Acres MOL

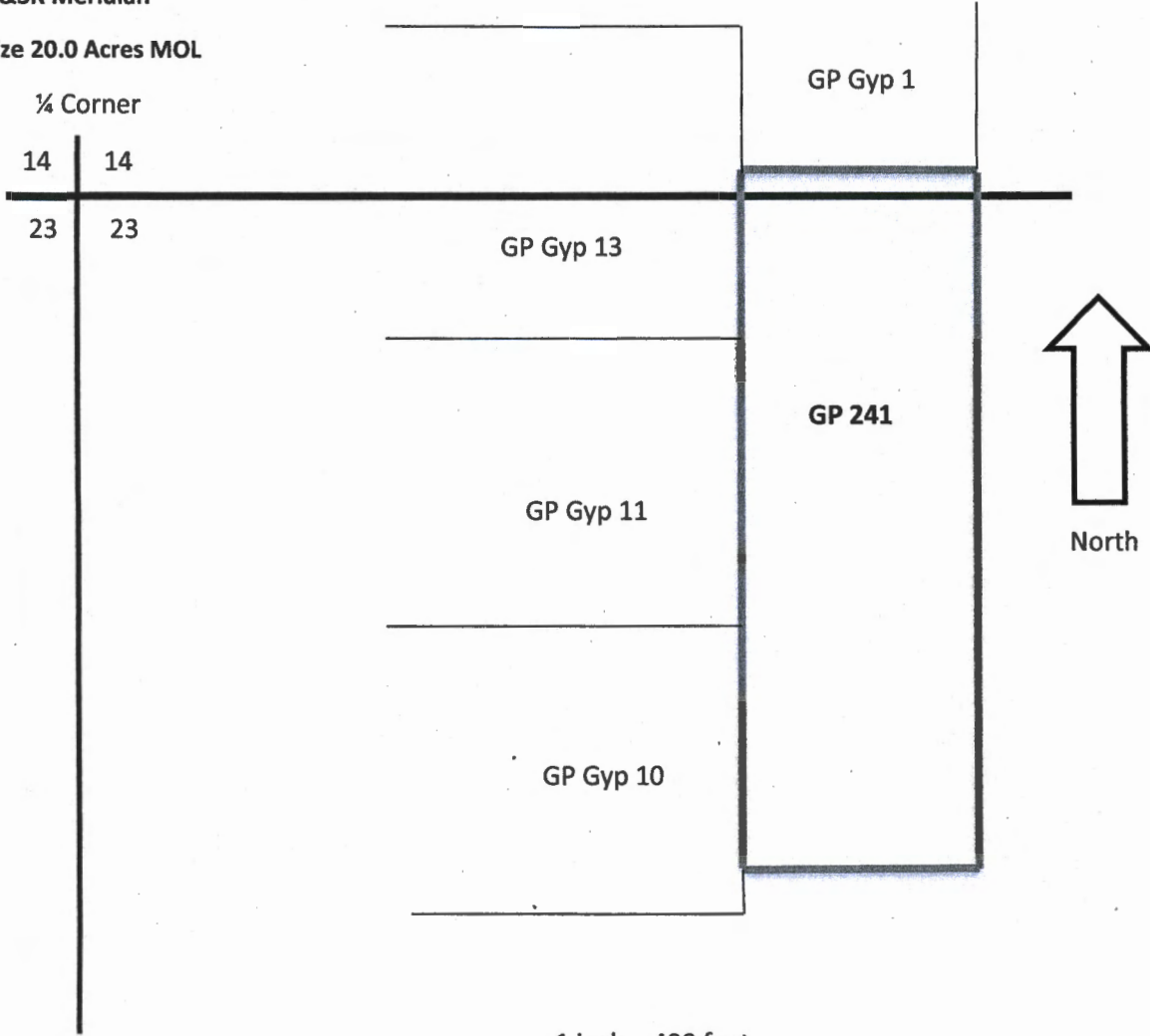

1 inch = 400 feet

Georgia-Pacific Gypsum LLC

133 Peachtree NE Street

Atlanta, GA 30303

Corner Post set 5' X 2" X 2"

Location Monument Post

55 feet NNE of SW claim corner with metal tag.

PHOENIX, ARIZONA

Page 3 of 3

2020 NOV 12 10:44

RECEIVED
BLM AZ STATE OFFICE

ANC 461749

DEPARTMENT OF THE INTERIOR
BUREAU OF LAND MANAGEMENT
Case Recordation

Geographic Report with Land

Disposition is equal to **AUTHORIZED , CANCELLED , EXPIRED , PENDING , REJECTED , RELINQUISHED ,
WITHDRAWN**

and Meridian Township Range Section is equal to 14 0400N 0120W 014

and Admin State is equal to AZ

DEPARTMENT OF THE INTERIOR
BUREAU OF LAND MANAGEMENT
Case Recordation
Geographic Report with Land

Admin State: AZ
Geo State: AZ
Serial Number: AZA 036398

Total Case Acres: 145.450

CaseType	Case Disp	Mer	Twp	Rng	Sec	Sur Type	Sur Nr	Suf	Subdivision	Pending Action
285003	AUTHORIZED	14	0400N	0120W	014	ALIQ			W2NW,W2SW;	
						MNR			W2NENW,NWSEW, SWSEW;	

Admin State: AZ
Geo State: AZ
Serial Number: AZA 038075

Total Case Acres: 4.700

CaseType	Case Disp	Mer	Twp	Rng	Sec	Sur Type	Sur Nr	Suf	Subdivision	Pending Action
380913	AUTHORIZED	14	0400N	0120W	014	ALIQ			NW,N2SW;	

DEPARTMENT OF THE INTERIOR
BUREAU OF LAND MANAGEMENT
Case Recordation

Geographic Report with Land

Disposition is equal to **AUTHORIZED , CANCELLED , EXPIRED , PENDING , REJECTED , RELINQUISHED ,
WITHDRAWN**

and Meridian Township Range Section is equal to **14 0400N 0120W 023**

and Admin State is equal to **AZ**

DEPARTMENT OF THE INTERIOR
BUREAU OF LAND MANAGEMENT
Case Recordation
Geographic Report with Land

Admin State: AZ
Geo State: AZ
Serial Number: AZA 036398

Total Case Acres: 145.450

Case Type	Case Disp	Mer	Twp	Rng	Sec	Sur Type	Sur Nr	Suf	Subdivision	Pending Action
285003	AUTHORIZED	14	0400N	0120W	023	ALLO MNR			COMBINED; SWSWNE,NENWNW, S2SESE;	

